

- PROPOSED DEVELOPMENT AREAS
- PROPOSED APRON AREAS
- FUTURE PAVEMENTS
- EXISTING GAS
- EXISTING TELEPHONE
- EXISTING WATER
- EXISTING SANITARY
- EXISTING ELECTRIC
- EXISTING STORM SEWER
- EXISTING AIRPORT PROPERTY LINE
- EXISTING FLOODWAY
- EXISTING FLOODPLAIN

**NOTES:**  
 1. THESE SITES HAVE FLOOD PLAIN RESTRICTIONS  
 2. ASR - AIRFIELD SURVEILANCE RADAR

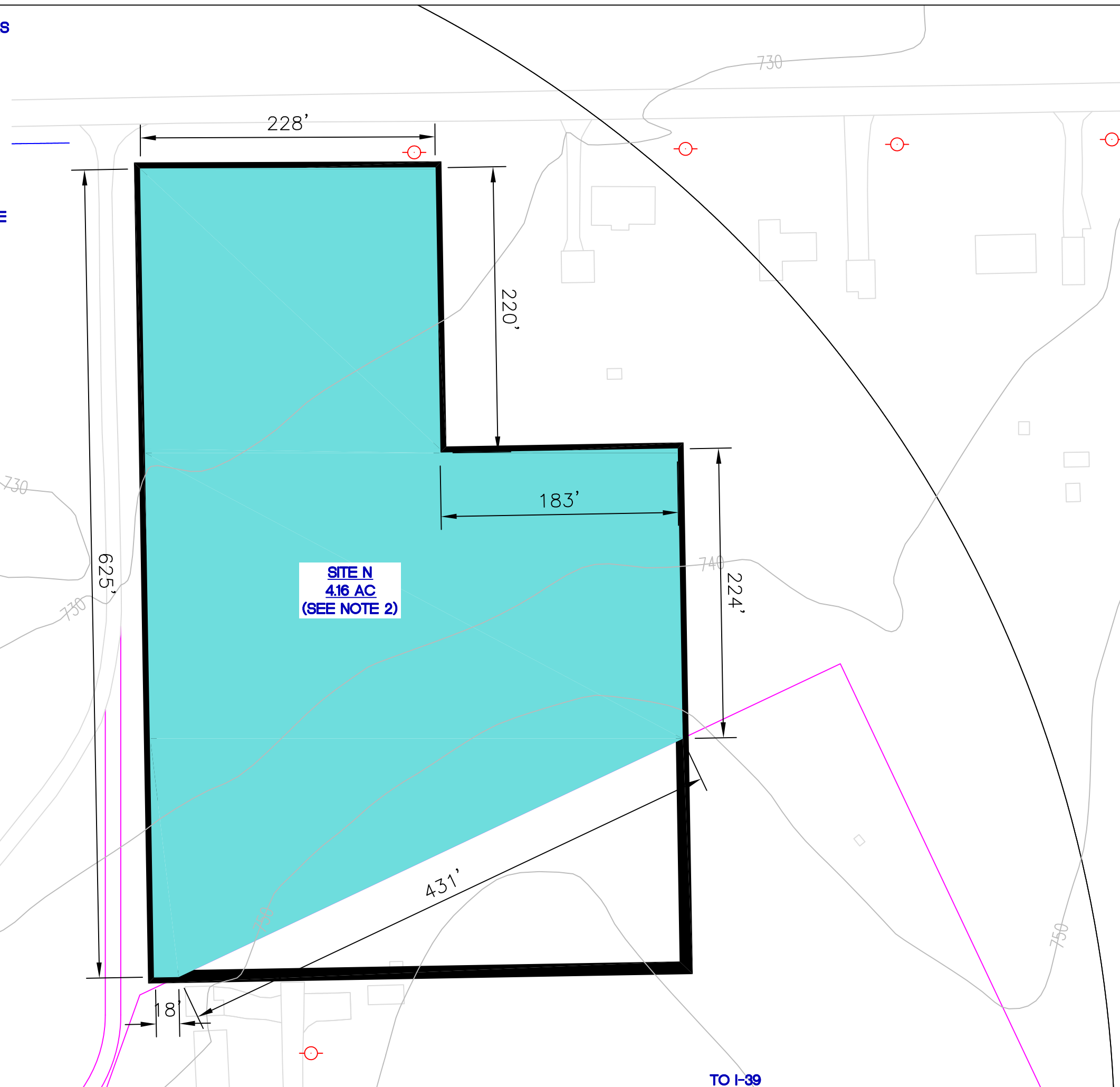

REVISIONS		
NUMBER	BY	DATE



**GREATER ROCKFORD AIRPORT  
 ROCKFORD, ILLINOIS**

**PROPOSED DEVELOPMENT  
 AREAS AND FUTURE PAVEMENTS**

© Copyright CMT, Inc.  
**CMT**  
 CRAWFORD, MURPHY & TILLY, INC.  
 CONSULTING ENGINEERS  
 License No. 84-000613

**Chicago /  
 Rockford  
 International  
 Airport**

DESIGN BY:	
DRAWN BY:	CMT / RFD
CHECKED BY:	
APPROVED BY:	
DATE:	07/18/07
JOB No:	07258-01-00

**SITE N**

SHEET 14 OF 15 SHEETS

TO I-39