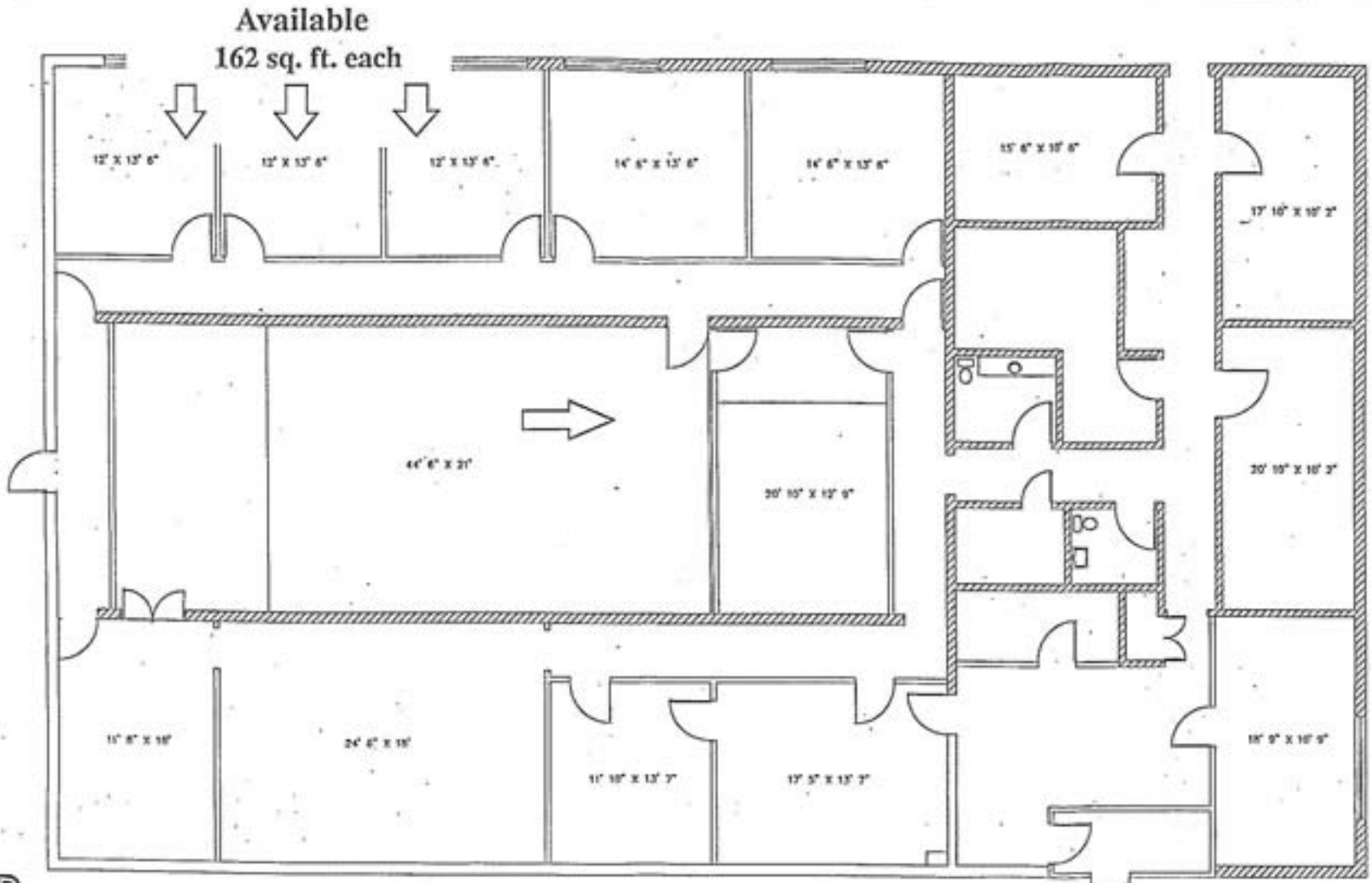

CMT
CRAWFORD, MURPHY & TILLY, INC.
CONSULTING ENGINEERS
SPRINGFIELD, IL • AURORA, IL • ST. LOUIS, MO

REVISED: MAY 8, 1995
\\24000000\CMPFRS.DWG

Greater Rockford Airport - Professional Building
5497 Kishwaukee Road

LEASE EXHIBIT "A"